THE DOGHOUSE
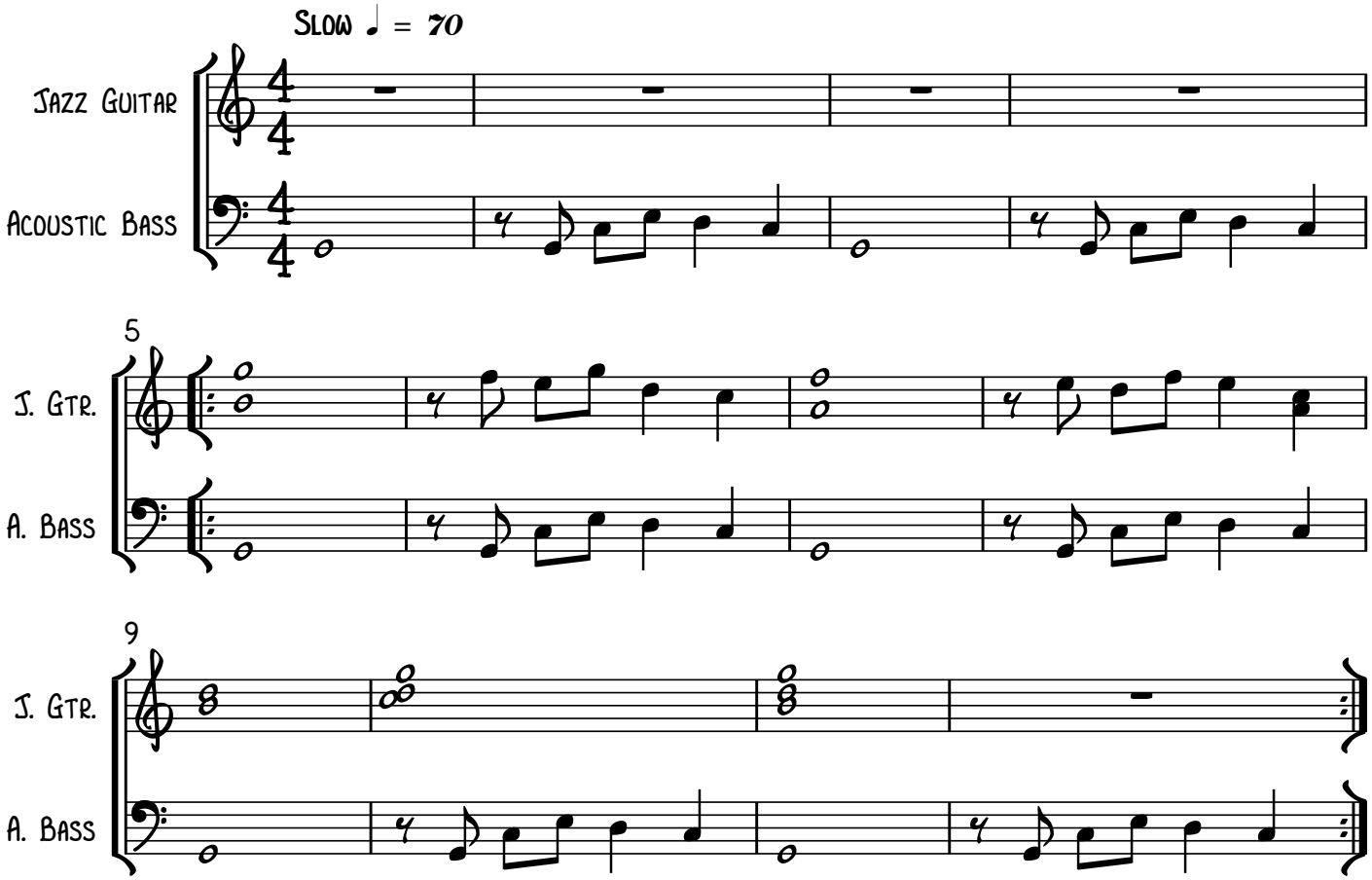
JUHÁSZ GÁBOR